

POTTSTOWN CLUSTER OF RELIGIOUS COMMUNITIES

2019 *Annual Report of* **GRATITUDE**



PottstownCluster
OF RELIGIOUS COMMUNITIES

Nourishing Lives. Strengthening Families.



POTTSTOWNCLUSTER.ORG



2019 Annual Report of **GRATITUDE**



**A Message from the Executive Director
Board of Directors
Mission, Services, and Focus
Impact
Updates and Accomplishments
Financial Report
List of Supporters**

INSIDE



@Pottstown Cluster of Religious Communities



@pcrcoutreach



@ClusterOutreach



@PottstownCluster

**Pottstown Cluster of Religious Communities
57 North Franklin Street
Pottstown PA 19464
610.970.5995
pottstowncluster.org**

POTTSTOWN CLUSTER OF RELIGIOUS COMMUNITIES

MESSAGE

Dear Friends,

"Thankfulness is the beginning of gratitude. Gratitude is the completion of thankfulness. Thankfulness may consist merely in words. Gratitude is shown in acts." - Henri-Frédéric Amiel



Barbara Wilhelmy, LCSW
Executive Director

At the Pottstown Cluster of Religious Communities, we do our work as a response to God's call to love one another and to put our faith into action. Over the past year, it was your kind acts and offerings that allowed us to carry out our mission and serve our community. Together, in 2019, our collective action positively transformed lives in the greater Pottstown area by providing Food Security, Housing Stability, and Supportive Services and Education to our neighbors in need.

We are excited to present several new initiatives in the 2019 Annual Report of Gratitude. Over the past year, it has been with your unwavering support and through collaboration with area organizations, we have been able to serve our community and strengthen what we already do to address the needs of our neighbors in ways not previously possible.

We firmly believe our community is strongest when the most vulnerable among us are treated with dignity in all circumstances. When we ensure individuals are fed, securely sheltered, and have access to educational resources; our community flourishes. Your partnership — encouraging positive change in the lives of others — is what we value most and for what we are most grateful. It is with a deep sense of gratitude we present this report as a public acknowledgment of your kindness, and in appreciation for your continued support for the work we do.

Barbara Wilhelmy, LCSW
Executive Director

The 2019 Annual Report of Gratitude highlights the ways in 2019 the Pottstown Cluster of Religious Communities focused on:

- Developing partnerships to offer critical services and supports to increase food security and other indicators of household stability to help end hunger for good;
- Connecting low-income families and seniors to food pantries via computer;
- Providing community-based programming designed to help community members develop a better understanding of poverty;
- Delivering programming designed to provide individuals the education and foundational skills needed to serve as volunteer leaders with a nonprofit community;
- Coming together to support local under-resourced women, the largest demographic in Montgomery County, PA, living in poverty.

2019

PRESIDENT

Mary Ann Glocker

VICE PRESIDENT

Roberta Body

TREASURER

Robert Rettinger

SECRETARY

Elizabeth Peters

DIRECTORS:

Michael L. Cross

Matt Green

Charles Gulati

David Kaplan

Bob Larkin

Amy Lehamn

Rich Newell

Robert Rettinger

Janet Simmons

Judith Watts

2020

PRESIDENT

Roberta Body

VICE PRESIDENT

Judith Watts

TREASURER

Michael L. Cross

SECRETARY

Elizabeth Peters

DIRECTORS:

Rev. Joshua M. Caler

Jill Dennin

Matt Green

Charles Gulati

David Kaplan

Bob Larkin

Ann Maletsky-Morton

Rich Newell

Robert Rettinger

Janet Simmons

BOARD of DIRECTORS

*Thank you for your
faithful board service.*

POTTSTOWN CLUSTER OF RELIGIOUS COMMUNITIES

Mission

Through interfaith cooperation, the Pottstown Cluster of Religious Communities provides tangible services, support, and spiritual guidance to address the basic needs of persons within and beyond the greater Pottstown area, coordinating our programs and referrals to help clients improve their overall stability.

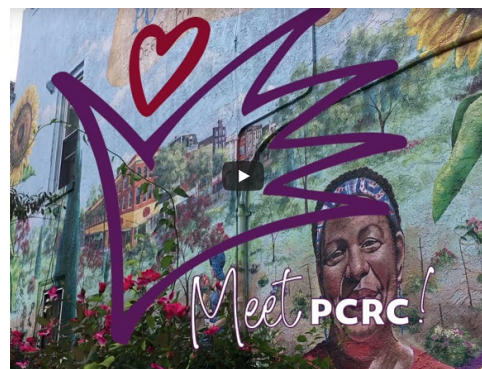

Service

We serve individuals and families living in the greater Pottstown area primarily; we also serve residents across Montgomery County for housing stability services. 35 percent of clients are children under the age of 18, 59 percent are adults, and 6 percent are adults age 65 and older.



Focus

FOOD SECURITY — assuring access to sufficient, safe, and nutritious food that meets dietary needs and food preferences for an active, healthy life.

HOUSING STABILITY — The Pottstown Cluster provides case management and support in finding safe, affordable, housing for individuals and families facing homelessness or possible eviction.

SUPPORTIVE SERVICES and EDUCATION — provides referrals, education, and support to help individuals and families improve their overall stability.



To receive updates to stay informed of happenings, and get the e-news delivered to your e-mail inbox, subscribe on our new website here:
pottstowncluster.org/clusterchroniclessubscribe.

In 2019, the Pottstown Cluster of Religious Communities positively impacted the lives of 25,623 people and provided services to 1,542 unduplicated households.

14,091 community plates were served through Community Meals and 592,007 pounds of food was dispersed locally through our public community food pantry and partner agencies in Montgomery County.

Through our Eviction Prevention and Intervention Coalition (EPIC) pilot project designed to stabilize vulnerable families and individuals in Montgomery County who are facing eviction, we provided services to 237 households.

143 people completed our Bridges Out of Poverty workshop and 127 people graduated from our Understanding Poverty to Plan and Persevere (UP3) program; 100 percent of most recent graduates surveyed report experiencing a greater knowledge on how to improve their stability.

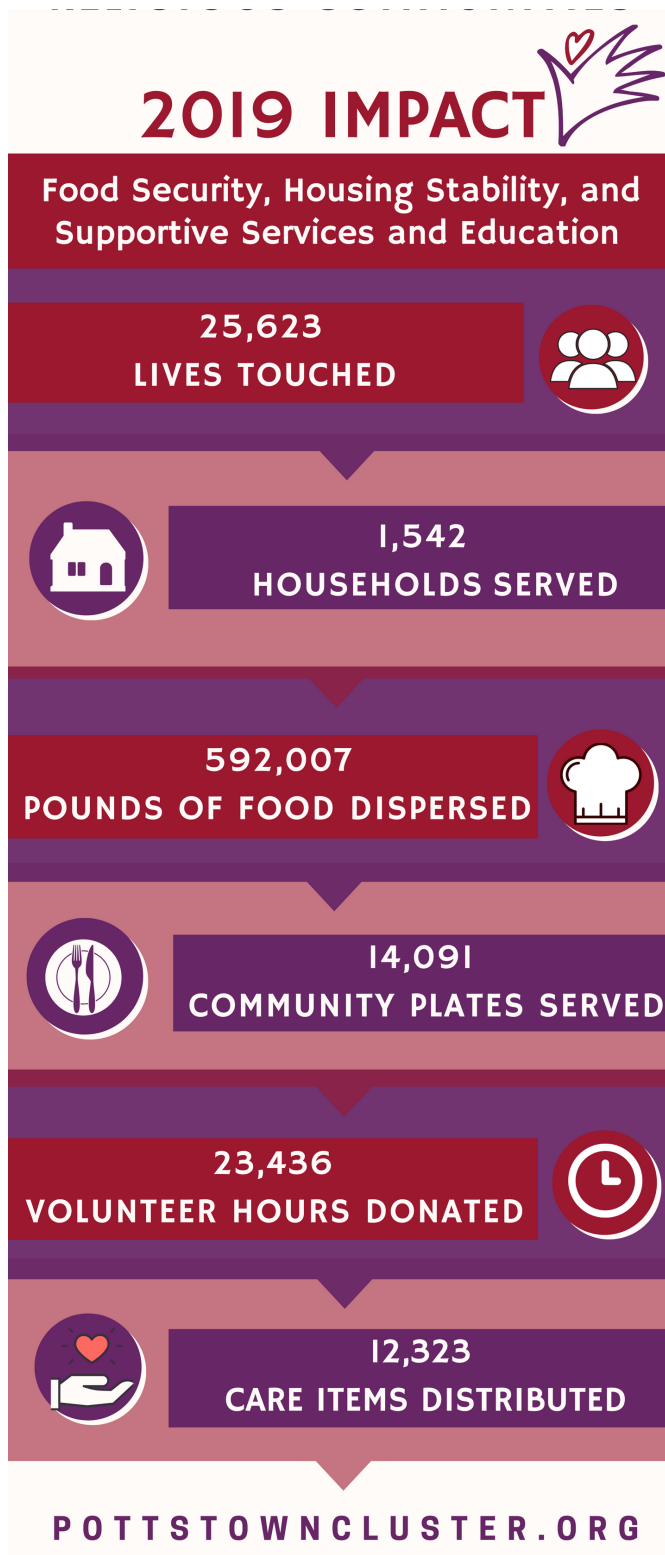

IMPACT

2019 UPDATES

ACCOMPLISHMENTS

"Ending Hunger. For Good."

The Pottstown Cluster of Religious Communities has formed a unique partnership with Philabundance and Habitat for Humanity of Montgomery and Delaware County to offer critical services and supports to decrease the number of people facing hunger in the Delaware Valley. The three organizations collaborated through a series of pilot programs that paired food plus other critical life services to improve food security, household, and financial stability for its clients.

Programming offered a suite of services, including education, financial literacy, health services, housing and/or job assistance. The goal is to end the cycle of no-win decisions: Do I buy food or medicine? Heat or eat? Pay for lunch or a bus pass?

The first pilot program began in February 2019, primarily providing food, financial literacy coaching and case management, to help approach other issues, including housing challenges.



Our financially empowered Almost Home graduates celebrated the completion of a successful financial empowerment course and are now on a path to creating a brighter financial future for themselves and their families.

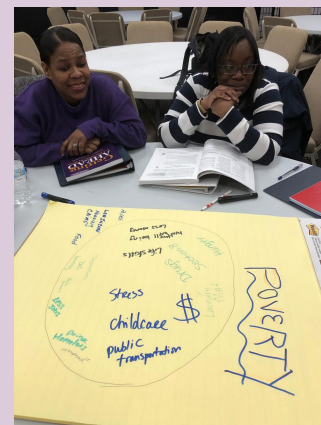

2019 UPDATES

ACCOMPLISHMENTS

A Digital Effort to Improve Food Pantry Access

To improve food pantry service, the Pottstown Cluster of Religious Communities has joined MontCo Anti-Hunger Network (MAHN), Manna on Main Street, and The Open Link to participate in a pilot food program that connects low-income people to food pantries via computer, a twist on online grocery ordering designed to serve low-income consumers. In all, around 130 Montgomery County households are using the service. The project was funded by The HealthSpark Foundation.

SmartChoice Online Food Pantry

Low-income seniors living in Montgomery County are now being offered a SmartChoice Food Pantry online-ordering option. The pilot program is called “Extending the Food Security Safety Net”. Seniors face many challenges, physically as well as emotionally, and the hope is this option will make life a little easier for them, especially in the winter months.

Approximately 30 of our clients utilize the program, 10 of whom work and cannot visit the Pantry during normal business hours to use the SmartChoice kiosk. Extending the option to low-income seniors was the natural progression of the program as it is a more flexible option accommodating people with different needs.

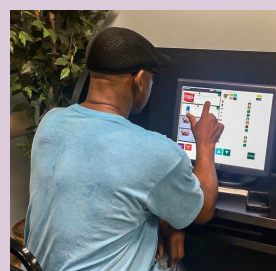
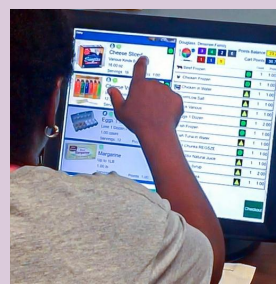

2019 UPDATES

ACCOMPLISHMENTS

Expanded Educational Community Programs



In August 2019, the first two groups of community members successfully completed our new UP3 Community Cohort Workshop. Participants spent six weeks developing a better understanding of poverty, bridging gaps, and building social connections.

The UP3 Community Cohort Workshop is a free community-based workshop that was introduced in 2019 and designed to help individuals develop a better understanding of poverty, bridge gaps between people of different socioeconomic environments, and build relationships with one another in the community.

Volunteer Leadership Program (CVLP)

The pilot Community Volunteer Leadership Program (CVLP), which kicked-off in July 2019, was designed to provide individuals the education and foundational skills needed to serve as volunteer leaders with a nonprofit community, such as serving on a board. This was a program of Leadership Tri-County, in collaboration with the Pottstown Cluster of Religious Communities, and funded by The HealthSpark Foundation. Leadership Tri-County, an organization that works to prepare community members for leadership positions in the tricounty area, selected the Pottstown Cluster of Religious Communities as a nonprofit participant and lead partner in this collaboration.

2019 UPDATES

ACCOMPLISHMENTS

First Annual 'Wine' Not Event Great Success!



On May 9, 2019, over 65 women gathered from all parts of the greater Pottstown area for an evening of fine wine, fellowship, and fundraising at the inaugural 'Wine'-Not: Women Helping Women event at the Stone Barn Cellars Winery. During the event, guests enjoyed wine tastings, a delectable dinner donated by local organizations and event committee members, and prizes such as must-have luxury women's themed gift baskets.

Event attendees came together to not only celebrate the women in their lives, but to also raise funds to support local under-resourced women. The need is great in Montgomery County, PA, as the largest demographic living in poverty is female 18-24, followed by female 25-34, and then female 35-44. In April 2019, the Pottstown Cluster served 257 families with women as "head of household."

Because of the women who joined us in our mission and supported the event, we were able to surpass our fundraising goal to provide local under-resourced women with food security, housing stability, and supportive services and education.

2019 UPDATES

ACCOMPLISHMENTS

The 8th Annual You Gotta Have Heart Event

The Pottstown Cluster of Religious Communities community came together on September 26, 2019, at The SunnyBrook Ballroom for the eighth year in a row — this year to “Celebrate Service with Heart” — for fellowship and fundraising, and to recognize its Caring Community Awardees.



Montgomery County Board of Commissioner, Ken Lawrence, Jr.; PCRC Executive Director, Barbara Wilhelmy; PA State Representative, Tim Hennessey; Pottstown Mayor, Stephanie A. Henrick; Chair of the Montgomery County Board of Commissioners, Valerie Arkoosh, MD, MPH; PA State Representative Joe Ciresi; volunteer and supporter, and past PCRC Board Member, Dr. Myra Forrest.

The event theme, “Celebrate Service with Heart,” was a call to action that brought together stakeholders from the greater Pottstown area and will directly impact 450 local families per month in need of Food Security, Housing Stability, and Supportive Services and Education.

The 2019 Caring Community Awards honored four individuals who have made significant contributions towards improving Food Security, Housing Stability, and Supportive Services and Education within and beyond the greater Pottstown area.



The 2019 Cluster Community Awards were presented to Valerie Arkoosh, MD, MPH, Chair of the Montgomery County Board of Commissioners and Ken Lawrence, Jr., Vice Chair of the Montgomery County Board of Commissioners.



Additionally, the Helping Hands with Heart Awards were presented to PCRC Community Meals volunteer, Barbara Cooper and past PCRC Board Member; Community Meals; volunteer; and past fall fundraising event Chair, Dr. Myra Forrest. The awards were presented by the Pottstown Cluster's Executive Director Barbara Wilhelmy and Board President Mary Ann Glocker.

FINANCIAL REPORT

2019 REVENUE

Total: \$2,878,805

- Government Contracts \$1,205,724
- Gifts-In-Kind \$886,269
- Foundations/Grants \$310,849
- Contributions \$299,511
- Net Assets Released from Restrictions \$88,320
- Special Events (Less Direct Expenses) \$41,240
- United Way \$40,000
- Other Income \$6,892

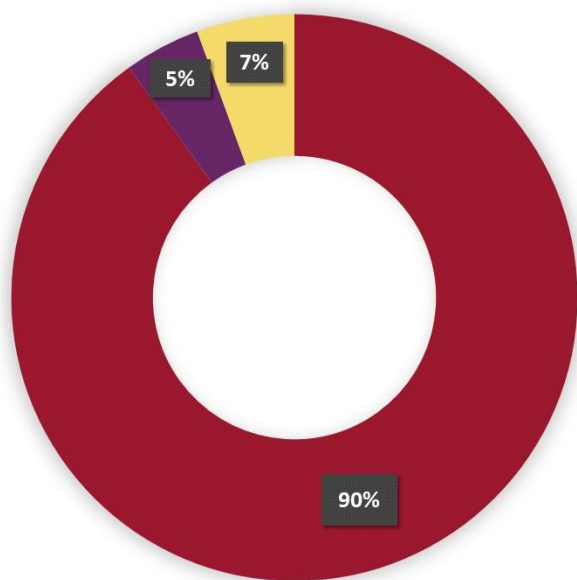
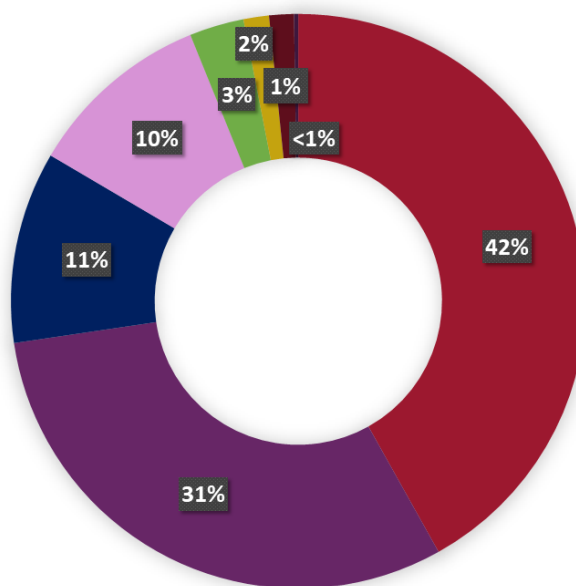

2019 EXPENSES

Total: \$2,852,715

- Program Services \$2,569,479
- Management & General \$123,826
- Fundraising \$159,410

Supporters

The Pottstown Cluster of Religious Communities thanks our donors listed below for their support of our mission through their generous contributions. These gifts and partnerships will help provide tangible services, support, and spiritual guidance to address the basic needs of persons within and beyond the greater Pottstown area. We apologize in advance for any inadvertent omissions or inaccuracies. Know that we value each and every donor at every level of support. Please let us know if our records are incorrect.

\$10,000 or more

Anonymous
Genuardi Family Foundation
Mr. and Mrs. Karl and Mary Ann Glocker
KeyBank Foundation
Montgomery County Foundation
PNC Charitable Trust
Pottstown Area Health and Wellness Foundation
Saint Aloysius Catholic Parish
Wegmans Food Markets, Inc.
YourCause
HealthSpark Foundation
Leo and Peggy Pierce Family Foundation
W.W. Smith Charitable Foundation
Pennsylvania Housing Finance Agency/Home4Good Program

\$5,000 to \$9,999

Mr. and Mrs. Bruce and Shari Albitz
Brownbacks United Church Of Christ
Chester County Community Foundation
First Presbyterian Church
Precision Polymer
TD Charitable Foundation
Lehman Family
Mary N. Porter Fund of Broward County Foundation

\$1,000 to \$4,999

Anonymous Donor
41 High St. Partnership
Mr. and Mrs. George and Carole Bell
Mr. and Mrs. Allen and Maureen Bixler
Mr. and Mrs. Howard and Roberta Body
Body-Borneman Associates, Inc.
Mr. Dan Boyer, III
Mr. and Mrs. William and Jeannette Brennan
Mr. and Mrs. Nicholas Bush
Mr. and Mrs. Frank and Cindy Cebular
Cedarville United Methodist Church
Church World Service, Inc.
Cody Computer Services, Inc.
Coventry Church of the Brethren
Mr. and Mrs. Michael and Judy Cross
Emmanuel Lutheran Church
First United Methodist Church
Mr. and Mrs. Rudolph Glocker
Gulati Family Foundation Trust
Mrs. Deborah Harmon
Mr. and Mrs. David and Lisa Heffner
Mr. and Mrs. Shane and Tracie Hess
JB Supply Inc.
John Kennedy Auto
Mr. and Mrs. Leon Kentner
Knights of Columbus
Landis Supermarket, Inc.
Limerick Generating Station
Employees Association
Mr. and Mrs. Lawrence S. and Phyllis Sager

\$1,000 to \$4,999 (continued)

St. James Evangelical Lutheran Church
St. James Lutheran Women of the ELCA
St. Paul's Church
Stored Energy Concepts, Inc.
The Hill School
TriCounty Community Network
Mr. Donald Updike
Victory Bank
Victory Christian Life Center
Mr. John Van Wagenen
Wawa Foundation
Mr. and Mrs. Craig and Barbara Wilhelmy
Wrigley's Office Supply Co.
Yerger Daylor Allebach Scheffey Picardi
Mr. David A. Ziegler
Ms. Lianne Marshall Glocker
Ms. Catherine McDevitt
Morning Star Fellowship
Mr. and Mrs. John and Dawn Nelson
New Hanover Evangelical Lutheran Church
New Hanover United Methodist Church
NorthPointe Community Church
Reed's Fuel Oil

\$500 to \$999

Mr. and Mrs. Sam and Connie Armbruster
Mr. Shawn Basile
Mr. Andrew Basile

\$500 to \$999 (continued)

Mr. and Mrs. Robert and Elizabeth Bedi
 Mr. and Mrs. Gregory and Tracey Bell
 Mr. and Mrs. David and Mary Blye
 BNY Mellon/Pershing
 BPOE
 Mr. and Mrs. Richard Brickel
 Mrs. Jenn Brown
 Mr. and Mrs. Richard and Victoria Bumstead
 Mr. and Mrs. Gregory Chapis
 Mr. and Mrs. Robert and Suzanne Cormie
 David Dinnocenti Memorial Foundation
 Mr. and Mrs. Ned and Jill Dennin
 Exelon Employee Giving and Matching Gifts
 Mr. and Mrs. Jim and Ann Faust
 First Baptist Church of Pottstown
 Ms. Kathleen Gorski
 Mr. George Griffaton
 Heidelberg United United Church of Christ
 Mr. and Mrs. Mark A. Heise
 Herbein
 Pastor Rick and Mrs. Barbara Knarr
 Koenig Family Fund at the Philadelphia Foundation
 Ms. Peggy Moser
 Office Installation Service, Inc.
 Ms. Barbara Piacine
 Mr. and Mrs. Kenneth and Patricia Picardi
 Redner's Markets, Inc.
 Mr. and Mrs. Dan and Denise Robison
 Mr. Joseph Browne

\$500 to \$999 (continued)

Schwab Charitable Donor-advised Funds
 Ms. Jennifer Scotese
 Mr. and Mrs. Ken Seeberger
 Shenkel United Church of Christ
 St. Peter's Lutheran Church
 Mr. and Mrs. Gerald Stevick
 Rev. Mark Stryjak
 Suburbia Shopping Center, LP
 Waltz Golf Farm
 Ms. Judith Watts

\$100 to \$499

Aegis Technologies, Inc.
 Mrs. Barbara Akins
 Mr. and Mrs. Todd Alderfer
 Ms. Sharon Basile
 Mr. and Mrs. James Batdorf
 Mr. and Mrs. Matthew Bates
 Ms. Ramona Belz
 Mr. and Mrs. Craig Benedict
 Mr. Gary Bertolet
 Ms. Dolores Bishop
 Ms. Chandra Blakely
 Mr. Richard Blaustein
 Mr. Michael Bleyer
 Mr. Robert Brant
 Ms. Merri Brown
 Mrs. Barbara Brown
 Mr. and Mrs. Earl and Barbara Brungess
 Mr. and Mrs. Arthur Campbell
 Mr. and Mrs. James and Carol Cassano
 Catagnus Funeral Home
 Mr. and Mrs. Nicholas Chapis
 Mrs. Ruth A. Chonka
 Christ Lutheran Church Niantic
 Mrs. Joan Clouser
 Mr. and Mrs. Alvin Coleman
 Congregation Mercy and Truth Synagogue
 Mrs. Debra L. Cooke
 Ms. Barbara Cooper

\$100 to \$499 (continued)

Coventry Environmental Assoc., Inc.
 Mr. Leo Dallas
 Ms. Ramona D'Amico
 Mr. and Mrs. Neal and Barbara Daub
 PCRC Delegates
 Mr. and Mrs. Mark and Kelli DeSieno
 Mr. and Mrs. Sean and Alice Deviney
 Mr. Edward Dobry
 Mr. and Mrs. Joseph Donohoe
 Mr. William Dupree
 Mr. and Mrs. Steve and Andrea Elsier
 Mr. and Mrs. Mark and Karen Engel
 Fidelity Charitable Donor-advised Funds
 Dr. Myra and Mr. John Forrest
 Mr. and Mrs. Calvin and Wendy Fox
 Mr. and Mrs. Rick and Jeanette Francesco
 Mr. and Mrs. P. Richard and Mary Frantz
 Mr. and Mrs. David Garner
 Wendy Gaynor and David Ryle
 Mr. and Mrs. Rich and Pam Gazda
 Mr. and Mrs. William and Mindy Glassman
 Mr. and Mrs. Richard Goss
 Grace Evangelical Lutheran Church
 Mr. Matthew Green
 Mr. and Mrs. Art and Judy Green
 Dr. and Mrs. Lawrence Gribb
 Ms. Karyn Gruber
 Mr. and Mrs. John Gruber
 Mr. Charles Gulati

\$100 to \$499 (continued)

Mr. and Mrs. Timothy and Carol Hennessey
 Ms. Stephanie Henrick
 Dr. Beth Herbine
 Mr. Lester High
 Hobarts Run
 Mr. Thomas Hoffman
 Mr. and Mrs. Barry Isett
 J.P. Mascaro & Sons
 Ms. Christine Jackson
 Mr. Kevin Johnson
 Mr. Joseph Kania
 Mr. David Kaplan
 Mr. John Koury
 Mr. and Mrs. Dave and Grace Kraybill
 Mr. and Mrs. James and Deborah Laverty
 Longview Development LP
 Mrs. Wendy Lucas
 Ms. Judith Lyszczek
 Dennis Malloy, Fred Beans Ford of Boyertown
 Dr. and Mrs. Marvin and Terryl Marsh
 Ms. Marjorie McElroy
 Ms. Elizabeth Mendez
 Rev. Mary Etta Mest
 Mr. and Mrs. Phillip Mest
 Ms. Ryli Meyer
 Mr. and Mrs. Donald and Mary Miller
 Mr. and Mrs. Jose Moreno
 Mr. and Mrs. Robert Morgan
 Mr. and Mrs. Reginald and Pam Nealy
 Mrs. Patricia Novak
 O'Donnell, Weiss & Mattei, P.C.
 P C Solutions, Inc.
 Mr Anthony Page
 Mr. and Mrs. Raymond and Deborah Page
 Mr. and Mrs. Jesse and Barbara Painter

\$100 to \$499 (continued)

Mr. and Mrs. Charles Palladino
 Ms. Patience Parirenyatwa
 Mr. and Mrs. Rick and Elizabeth Peters
 Ms. Phyllis Prizer
 Ms. Mary Jean Purdy
 Ms. Kathleen Purington
 Mr. Robert Rettinger
 Mr. Robert Rheel
 Ms. Ethel Rinaldi
 Mrs. Melissa Roberts
 Mr. and Mrs. William Rogers
 Sanatoga Corporation
 Mr. and Mrs. Barry Saylor
 Mr Bruce L Schuchert
 Ms. Kristen Serina
 Mr. and Mrs. Ken Shade
 Mr. and Mrs. Kenneth Shaner
 Mr. and Mrs. James and Judy Shelly
 Ms. Janet R. Simmons
 Mr. Francis and Paula Spollen
 Suburban Water Technology, Inc.
 Ms. Jane Swan
 Mr. and Mrs. Eugene Swann
 Mr. and Mrs. Howard Swavely, Jr.
 Temple United Methodist Church
 Ms. Robin Testa
 Mr. and Mrs. Richard and Shirley Toepel
 Mr. and Mrs. Donald and Sharon Trevoy
 Rev. Jackie Turnbach
 Mr. and Mrs. John and Barb Ungerman
 Unitarian Universalist Fellowship
 United Way Of Massachusetts Bay and Merrimack Valley
 Ms. Mary Jo Valko-Warner
 Mr. Andrew Vedock
 Mrs. Verna Walters
 Mr. and Mrs. James Ward
 Mrs. Eileen Welsh
 Mr. and Mrs. Ralph and Meg Werley

100 to \$499 (continued)

Mr. and Mrs. Bryant and Katharine Wilhelmy
 Ms. Jess Wilhelmy
 Mr. and Mrs. Donald and Jo Anne Wirt
 Mr. and Mrs. Jack F. and Gayle Wolf
 Wyndcroft School
 Zion's United Church of Christ

\$1 to \$99

Ms. Barbara Ackerman
 Ms. Georgeann Aiken
 Ms. Judith Albright
 Ms. Laura Alden
 Mr. and Mrs. David and Sandra Allebach
 Mr. and Mrs. Robert Andrus
 Ms. Johanna Antonio
 Ms. Vanessa Avery
 Mr. and Mrs. Thomas Babbony
 Ms. Kathryn Ballein
 Mr. and Mrs. Richard I. Bauer
 Mr. and Mrs. Roger and Robin Baumann
 Mr. and Mrs. Walt and Joan Beattie
 Mr. and Mrs. Michael Behe
 Mrs. Sheila Hardin
 Ms. Briana Bernal
 Mr. Marvin Blassingale
 Mr. Anthony Blum
 Mr. and Mrs. William Boerner
 Mr. and Mrs. David and Lucy Bohn
 Mr. Dale Bowen
 Mr. Laverne Bowen
 Ms. Joan Brasacchio
 Ms. Debra Brauner
 Mr. and Mrs. Jere and Annette Bricker
 Mr. Michael Briglia
 Green Brothers
 Ms. Barbara Brown
 Ms. Elizabeth Burns
 Mr. and Mrs. James Bush

\$1 to \$99 (continued)

Mr. Timothy Carroll
Mr. Paul Cartwright
Ms. Zaundra Charles
Rev. Austin Chinault, II
Ms. Andrea Chirieleison
Ms. Ruth Chonka
Ms. Kelly Clark
Ms. Angela Clary
Mr. and Mrs. Rodney Clauser
Mr. and Mrs. Ralph and Linda Clemmer
Ms. Victoria Clifford
Ms. Cynthia D. Clouser
CMD Services, Inc.
Mr. and Mrs. John Coccia
Mr. Dennis Coleman
Ms. Phyllis Conroy
Ms. Paula Corson
Ms. Kim Cotton
Mr. and Mrs. David Cremi
Ms. Jean Davidheiser
Mr. Jim Davidheiser
Ms. Peggy Davis
Rev. Herbert Davis
Ms. Phyllis Daws
Ms. Rachel Dawson
Mr. James Delnero
Ms. Patricia Diener
Dolan Law Office, LLC
Ms. Nancy Dunning
Ms. Olivia Edlund
Ms. Shayata Edwards
Suvi Einola
Mr. and Mrs. Dallas Eltz
Ms. Wendy Eppenheimer
Exelon Foundation
Ms. April Ferkins
Mr. and Mrs. Robert Firely
First Church of the Brethern
Womens Fellowship
Ms. Barbara Flanagan
Mr. and Mrs. Daniel Fogarty
Mr. and Mrs. Timothy Forester

\$1 to \$99 (continued)

Frederick Living
Ms. Ann Frey
Mr. and Mrs. David and Debbie Fryer
Ms. Barbara Furman
Mr. and Mrs. Dennis Gallino
Mrs. Linda Galloway
Ms. Kya Geiger
Mrs. Elizabeth Genther
Giant Food Store
Ms. Mildred Ginder
Ms. Regina Glocker
Mr. and Mrs. Robert C. and Jacelyn D. Gofus
Ms. Bridget Goodman
Ms. Ellen Goodman
Mr. and Mrs. Kirk and Careta Grant
Mr. and Mrs. Richard Graver
Mr. and Mrs. H. James Griesemer
Mr. Robert M. Gross and Mrs. Dixie M. Andrus
Ms. Daneesha Grosvenor
Mr. and Mrs. Greg and Betty Gubler
Mrs. Barbara Guy
U.B. Gwitira
Habitat for Humanity of Montgomery & Delaware Counties
Ms. Cynthia Hall
Ms. Becky Hampton
Ms. Julia Hardenstine
Ms. Dorothy Harrison
Mr. and Mrs. Charles Hartman
Ms. Kimberly Hawley
Ms. Sadie Hawthorne
Ms. Ivy Hennix
Mr. Micheal Hobbs
Ms. Joanne Hodge
Ms. Amanda Hoffman
Mrs. Sharon Holloway
Ms. Jeanne Hutchinson
Ms. Christine Hutson
Mrs. Ellen Ibach
Ms. Joy Jannotti
Ms. Helen Jeffcoat

\$1 to \$99 (continued)

Ms. Pricilla Jimenez
Ms. Sharon Johnson
Ms. Eleanor Jones
Mr. John Joyner
Mr. John Kahler
Ms. Josephine Katz
Ms. Deborah Kauffman
Ms. Michelle Kehoe
Ms. Ryan Keiser-Plump
Ms. Kimberly Kelly
Mr. and Mrs. Arthur King
Ms. Kathleen Kissinger
Mrs. Marilyn Knight
Mrs. Linda Koralewski
Rev. Roxi Kringle
Ms. Misty Laboy
Mr. Robert Land
Ms. Amanda Lanteigne
Mr. Robert Larkin
Ms. Deborah Lee
Mr. and Mrs. James Lemma
Mr. Leroy Levengood
Mr. Jonathan Levy
Ms. Bridget Lewis
Ms. Sharon Lyons
Mr. and Mrs. John Macartney
Mr. Joseph Major
Ms. Leea Majors
Mr. Jarid Majors
Ms. Ann Maletsky
Mr. and Mrs. Frank Mann
Sherry and Frank Mann, III
Ms. E. Jane Marshall
Ms. Carly Martin
Ms. Monica Marusinski
Ms. Karen Matyasovsky
Ms. Tawanda Mberi
Ms. Renee McAlpine
Ms. Tanya McCray
Ms. Robin McMonagle
Mr. and Mrs. James Meade
Ms. Veronica Medwid
Ms. Jessi Melchior

\$1 to \$99 (continued)

Ms. Gail Miller
Mr. and Mrs. Olin Mittan
Mr. Jose Montes
Ms. Shatona Moore
Mr. William Moore Jr.
Mr. and Mrs. Robert H. Moses
Ms. Karen Myers
Mr. Reginald Nealy
Ms. Lori Nealy-Lord
Mr. Richard Newell
Mr. and Mrs. Lincoln Noecker
Ms. Grace Noto
Owen J. Roberts High School
Ms. Marilyn Paradis
Dr. Carl Pardini
Mr. and Mrs. Edward and Faye Pedrick
Mr. and Mrs. Leonard Pettine
Ms. Genevieve Piazza
Mr. and Mrs. Howard and Bonita Pomerantz
Mr. and Mrs. William Price
Ms. Nancy Quam
Ms. Kimberly Quin
Mr. and Mrs. Richard Raichle
Mrs. Linda Raifsnider
Ms. Virginia Rathman

\$1 to \$99 (continued)

Real Estate Professionals, Inc.
Mr. and Mrs. David Reed
Mr. and Mrs. David Renn
Ms. Donna Marie Rivenbark
Mr. Gregory Robinson
Ms. Laura Rodgers
Ms. Norma Rogers
Mr. Richard Rusbuldt
Ms. Jane Sample
Sanatoga Ridge
Ms. Carol Savino
Mr. Barry Sawtelle
Mr. Henry Saylor
Mr. and Mrs. Melvin Scheidt

\$1 to \$99 (continued)

Mrs. Rose Schoenly
Ms. Jessica Scholl
Ms. Sarah Shaffer
Ms. Chemere Shawell
Ms. Edie Shean-Hammond
Mr. Aaron Shostak
Mr. William A. Silbert
Ms. Carol Simonetti
Ms. Sairaibette Sirmans
Mr. and Mrs. Paul Smith
Ms. Sharon Smith
Rev. John Smolik
Mr. and Mrs. William and Miriam Spade
Ms. Sharon Steinmetz
Ms. Debra Stevens
Ms. Joni Stewart
Mr. Michael Stewartz
Ms. Shelly Stockmal
Mr. Ron Stott
Mr. and Mrs. John and Nancy Stout
Ms. Rebecca Sullenberger
Mr. Joel Sweinhart
Mr. Mark Sweitzer
Ms. S. Joy Taglieber
Mrs. Dora J. Testa
Mr. Robert Theisen, Jr.
Mr. and Mrs. Mark Toepel
TriCounty Area Federal Credit Union
Ms. Mary Ann Kreel Uebelhoefer
Mrs. Barbara Updegrove
Mr. and Mrs. Stephen Urban
Mr. and Mrs. Gary Van Horn
Ms. Dawn Varady
Mr. Thomas Vitagliano
Mr. Charles Wagg
Mr. Peter Wanner
Ms. Melissa M. Weber
Wetzel Travel Company, LLC
Mr. Robert Whik
Mrs. Sandra White
Mr. and Mrs. Richard Wong

\$1 to \$99 (continued)

Mr. Jay Wright
Mr. A. Barry Yocum
Ms. Mary Ellen Yoder
Ms. Denise Yurcisin
Mr. and Mrs. Henry T. and Margaret Zale
Mr. and Mrs. Thomas and Marcia Zeigler

In-Kind Contributions

Worship Centers

Berean Bible Church
Bethel Community Church
Brownback's United Church of Christ
Cedarville United Methodist Church
Christ Episcopal Church
Congregation Hessed Shel Emet (Mercy and Truth)
Coventry Church of the Brethren
Emmanuel Lutheran Church
First Baptist Church
First Church of the Brethren
First Presbyterian Church
First United Methodist Church
New Hanover Lutheran Church
Pine Forge Seventh Day Adventist
Saint Aloysius Catholic Parish
Shenkel United Church of Christ
St. James Lutheran Church
St. John's United Church of Christ
St. Peter's Lutheran Church
The Church of Jesus Christ of Latter Day Saints
Trinity Reformed United Church of Christ
Trinity United Church of Christ
Unitarian Universalist Fellowship
United Church of Christ

POTTSTOWN CLUSTER OF RELIGIOUS COMMUNITIES

In-Kind Contributions

Businesses

Almo
Corporation
Giant Food Store
Pottstown Hospital – Tower Health
Montgomery County
The Mercury
The SunnyBrook Ballroom
Traffic Planning and Design, Inc.
TriCounty Area Federal Credit Union
Landis Supermarket
Quest Diagnostic
Wegmans

In-Kind Contributions

Schools and Groups

Area Boy Scout Troops
Barth Elementary School
Beacon of Life Chiropractic Irwin
Leighton Inc.
LGBT Equality Alliance, Inc.
Manatawny Service Unit #642
Girl Scout Troops
PCRC Board of Directors
PCRC Delegate Assembly
Pine Forge Academy
Rupert Elementary School
The Hill School
The Wyndcroft School
Thrivent Financial Action Team
West-Mont Christian Academy



Volunteers at the 2019 Volunteer Appreciation Event



The Wyndcroft School Students donating Birthday Boxes



2019 holiday volunteers from Quest Diagnostics

POTTSTOWN CLUSTER OF RELIGIOUS COMMUNITIES

"The Pottstown Cluster has been a great support system for me and my family during our times of need."

-Client

The people and families who receive services are all in different situations, but they are all in need of some form of help. That is why we're put on this earth; to help one another."

-Volunteer

I believe there is a great need for the services that the Pottstown Cluster offers. They are providing a service where all are welcome and there is no judgement.

-Chaplain

PottstownCluster
OF RELIGIOUS COMMUNITIES

Nourishing Lives. Strengthening Families.



POTTSTOWNCLUSTER.ORG