

PottstownCluster
OF RELIGIOUS COMMUNITIES



Nourishing Lives. Strengthening Families.

IMPACT REPORT OF GRATITUDE

20
21

POTTSTOWNCLUSTER.ORG

POTTSTOWN CLUSTER OF RELIGIOUS COMMUNITIES



PottstownCluster
OF RELIGIOUS COMMUNITIES

Nourishing Lives. Strengthening Families.



2021 **IMPACT** REPORT OF GRATITUDE

**A Message from the Executive Director
Board of Directors
Mission, Services, and Focus
Impact
Updates and Accomplishments
Financial Report
List of Supporters**

INSIDE



@Pottstown Cluster of Religious Communities



@pcrcoutreach



@ClusterOutreach



@PottstownCluster

Pottstown Cluster of Religious Communities
57 North Franklin Street
Pottstown PA 19464
610.970.5995
pottstowncluster.org



To receive updates to stay informed of happenings, and get the e-news delivered to your e-mail inbox, subscribe on our website here: pottstowncluster.org/clusterchroniclessubscribe.

POTTSTOWN CLUSTER OF RELIGIOUS COMMUNITIES

MESSAGE

Dear Friends,

The past year, 2021, left all of us asking ourselves, what is the new normal? Here at the Cluster, we have experienced our own whiplash with opening the food pantry to the public, only to revert to partial opening in order to limit the number of people inside at one time – and back again. All the while, our housing team continued to try to meet exploding needs. Because you are among our supporters and understand our work, you will not be surprised when I tell you that just because the pandemic is not the starting story every day in the news, the food and housing needs exacerbated by the pandemic remain a main focus for many.

We continue to remind our community that through the pandemic and since, we have never stopped providing food and working to get or keep people housed. In 2021, we administered more in housing and utility funds than any time in our history, and that has continued into 2022. We did this while maintaining a very low percent of overhead: less than six percent.

In 2021 and currently, we provide food through our pantry, community meals, redistribution to area smaller pantries, special boxes to seniors, and a number of holiday programs. We have slowly and carefully, invited a small number of volunteers back into the Outreach Center. Together, staff and volunteers distributed enough food for 3,896 meals per week.

Our housing team served 1,702 new households with rent and utility support, including specific eviction prevention support to 504 households facing an eviction hearing. We helped house people - and we helped keep people housed. This work was partially made possible by maintaining relationships with more than 400 landlords with affordable housing; though we will tell you that Montgomery County does not have adequate affordable housing resources. The number of county renters paying more than 30 percent of their income for housing has risen 48.4 percent (based on an American Community Survey). At the time of this writing, the Cluster has over 500 applicants on a waiting list for housing or utility support.

For those who are already struggling, the hits just keep on coming. Food prices for consumers increased 8.6 percent in 2021, and those prices continue to rise, as I am sure you noticed. It is expected there will be an additional increase of at least 3-4 percent (USDA). The increased food costs are on top of increased utility costs: fuel oil up 40 percent; natural gas up 27 percent; and electricity up 12 percent. As data reports, 54 percent of Americans live paycheck-to-paycheck, we expect to see more new clients in 2022, and we have already.

Perhaps we say this every year, but it remains true. Your support is more important than ever. We publish this report to tell you more about our work, to be transparent about our resources, and to recognize the many people making gifts of all sizes that help us make a difference.

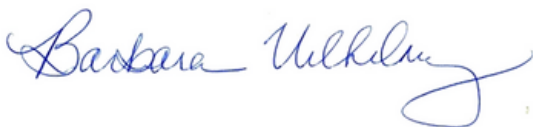

Barbara Wilhelmy, LCSW
Executive Director



2021

PRESIDENT
Roberta Body

VICE PRESIDENT
Judith Watts

TREASURER
Michael Cross

SECRETARY
Elizabeth Peters

DIRECTORS:
Rev. Joshua Caler
Jill Dennin
Matt Green
Jeanette Hassis
David Kaplan
Bob Larkin
Edward Murray
Rich Newell
Rita Paez
Robert Rettinger
Janet Simmons

2022

PRESIDENT
Roberta Body

VICE PRESIDENT
Jill Dennin

TREASURER
Jeanette Hassis

SECRETARY
Elizabeth Peters

DIRECTORS:
The Rev. Joshua M. Caler
Matt Green
David Kaplan
Bob Larkin
Sonia Mastros
Edward Murray
Rich Newell
Robert Rettinger
Janet Simmons
Judith L. Watts

BOARD *of* DIRECTORS

Thank you for your faithful board service.

Mission

The Pottstown Cluster of Religious Communities transforms lives by offering basic needs assistance, spiritual guidance, and self-sufficiency programs to improve people's socio-economic stability in the Greater Pottstown Area through cooperation with our faith and community partners.



Service and Focus

FOOD SECURITY means that you have the access and resources to obtain safe and healthy food. Many families are forced to choose between food and rent or medication, and depend on the Pottstown Cluster of Religious Communities to close that gap in order to feed their families. The Pottstown Cluster regularly responds to community need by disbursing food through a public food pantry, community meal program, and redistribution.



HOUSING STABILITY — The Pottstown Cluster of Religious Communities provides case management and support in finding safe, affordable, housing for individuals and families facing homelessness or possible eviction. The Pottstown Cluster administers programs that provide rental assistance, eviction prevention, and rapid re-housing to make it possible for families to not only survive, but start to thrive.



SUPPORTIVE SERVICES AND EDUCATION — In 2021 we worked to expand and redesign our education and supportive services. Our goal is to offer more accessible and relevant programming that supports a positive transition towards self-empowerment and helps our clients become sustainably food secure. Both in-person and online educational opportunities will be available to help people obtain personalized basic needs and provide safe support regardless of the status of current or future health crises. This important work will begin in 2022 with a staff member dedicated to education and outreach.



IMPACT AND PROGRESS IN 2021

The Pottstown Cluster of Religious Communities works to transform lives by offering basic need and self-sufficiency programs centered around food security and housing stability to improve people's socio-economic stability in the greater Pottstown area.

2021 IMPACT FOCUS

FOOD SECURITY — Responding to community need by disbursing food through a public food pantry, delivery service, community meal program, and redistribution to assure access to sufficient and nutritious food.

HOUSING STABILITY — Working with individuals and families who are experiencing homelessness or possible eviction by providing case management, financial assistance, and support in finding safe and affordable housing.

SUPPORTIVE SERVICES and EDUCATION — Providing education, and support to help individuals and families improve overall stability.



SERVICE EXPANSION WITH LOW OVERHEAD

Recent program expansions were executed by a lean staff. Based on the most recent audit, organizational overhead did not exceed six percent.



HOUSING

Served 1,702 new households by providing rent and utility support to maintain their current residence. Of the 1,702, 504 households also received eviction prevention support to avoid entering into homelessness. Additionally, we secured safe housing and provided housing stability coaching to 158 households who were previously homeless, Of the 158, 68 households were able to leave shelter or street homelessness and move into housing.



FOOD

Provided food for 3,328 households. Forty-six percent of the food distributed went to young people under 18 and older adults. We secured food and volunteers for 268 community meals which served 12,373 plates.



SUPPORTIVE SERVICES AND EDUCATION

Redesigned our education program to make it more accessible and relevant. That important work will begin in 2022 with a staff member dedicated to education and outreach which will strive to help our clients be sustainably food secure.

2021 UPDATES



ACCOMPLISHMENTS

Food Delivered Directly to the Front Door



In 2021 we expanded the food security safety net by launching our new delivery service to bring food directly to people who were house-bound or had circumstances that preclude in-person pick-up. Our delivery service is a more flexible option to accommodate people with different needs.

"I am disabled and currently out of work. I also take care of my elderly mother so I am trying to feed two people without income. I do not know what we would do without the Pottstown Cluster's help with food."

- Food Delivery Client

FOOD
SECURITY

2021 IMPACT
REPORT OF GRATITUDE

2021 UPDATES



ACCOMPLISHMENTS

HOUSING SECURITY

Our housing resource team works from a Housing First model. The goal is to get individuals and families who are at risk of homelessness or possible eviction into permanent housing and coordinate the resources they need to maintain that housing. In 2021, our Housing Resource Center team found ways to reach their population and provide housing resources, housing-focused case management, and financial assistance. The team successfully secured housing for 158 previously homeless households through our Rapid Rehousing Program and Permanent Supportive Housing programs. Our housing team also provided 1,702 new households with rent and utility support to maintain their current residence.

Homeless to Housing Success Story

Mark and Dottie were living in a tent in the woods after an eviction. Due to severe health issues, Mark lost his job, and shortly after, the COVID-19 pandemic started and he couldn't find a new one. "I was in the hospital, I was getting out, and I couldn't get my rent paid. I couldn't get back to work. It just was bad timing," he said, of the pandemic shutting down workplaces. He even put off a critical surgery because he didn't want to leave Dottie alone and he couldn't recover in a tent.



In 2021 Mark and Dottie received our housing services and worked closely with our housing locators. Through housing-focused case management services, they were able to secure housing and open their own business in the Pottstown community. "Mark and Dottie wanted someone to believe in them. They worked hard as they went through coaching. We were able to help them secure permanent housing and not long after, they opened their own local business in the Pottstown Community. I had the opportunity to watch them thrive and I feel fortunate to be able to help them get them to where they want to be."

-Jessica, PCRC Housing Locator

HOUSING
STABILITY

2021 EVENTS



CELEBRATIONS

2021 VIRTUAL EVENT OF GRATITUDE

Our community of supporters came together (virtually) on October 7, 2021, for the 11th year in a row — this year for a “Virtual Event of Gratitude” — for online fellowship and fundraising, and to get a behind-the-scenes look at the impact community support is having on our work and in the lives of those we serve. PA State Representative Joe Ciresi served as the evening’s emcee. The guest heard directly from PCRC Executive Director Barbara Wilhelmy as well as several members of our board of directors about serving our community. Our housing team streamed a Q&A Zoom session for guests to learn more about how they are working to provide housing security. Our food pantry delivery driver even took guests along for a community food delivery. The impact was maximized as all event donations were counted in the Amazing Raise challenge. When you gave, we earned matched dollars in the annual Pottstown initiative to support local nonprofits. Thank you to all who joined us online or at an event watch party.

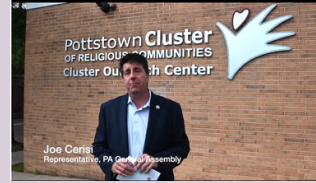

THE OUTREACH CENTER CELEBRATES TEN YEARS

The grand opening and dedication of the Pottstown Cluster Outreach Center occurred on July 14, 2011. The Pottstown Cluster Outreach Center houses our Food Services program to provide food to the families in the greater Pottstown Area and also to re-distribute food donations to other local pantries in Montgomery County. In 2014, the Pottstown Cluster of Religious Communities began a partnership with Your Way Home Montgomery County (YWH) including the Pottstown Housing Resource Center (HRC) as a program offered through the Outreach Center at PCRC. On July 14, 2022, staff, board, volunteers, and community members gathered for a Red, White, and Blue Anniversary Ice Cream Social to celebrate ten years of service to our community at the Outreach Center.



2021 EXPENSES

Total: \$9,947,564

- Program Services
\$9,620,019
- Fundraising
\$184,555
- Administrative
\$142,990

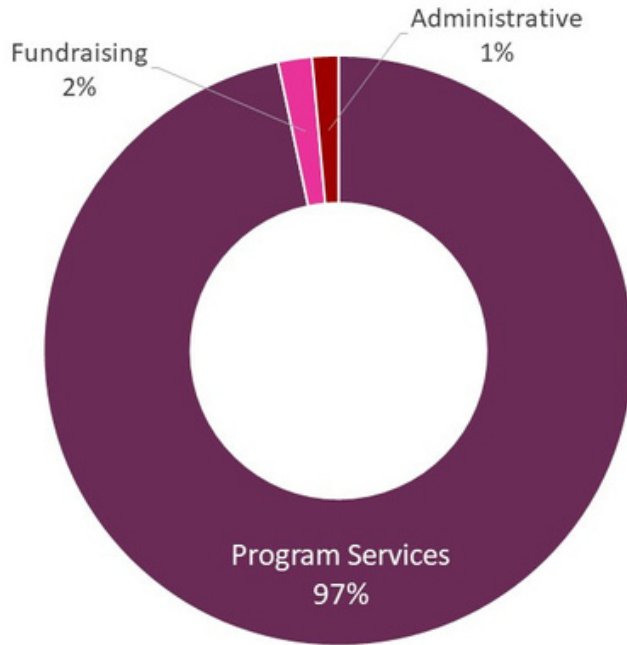

2021 REVENUE

Total: \$10,128,465

- Government grant supported direct client assistance
\$7,153,861
- Government supported programs
\$1,555,847
- Gifts-in-kind
\$476,254
- Individuals and Organizations
\$538,540
- Non-government grants
\$398,447
- Misc.
\$5,525

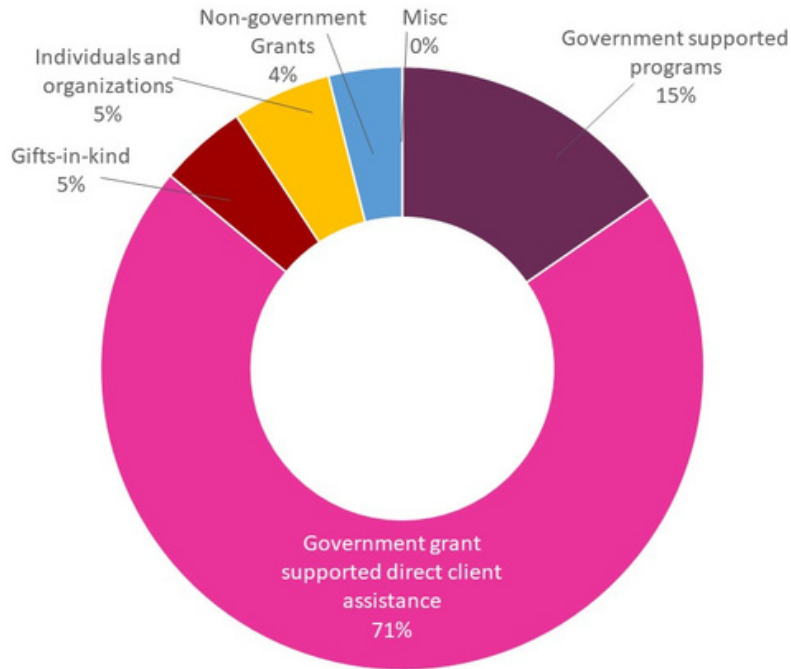

Supporters

The Pottstown Cluster of Religious Communities thanks our donors listed below for their support of our mission through their generous contributions. There are anonymous donors in every category of giving. If you have made a gift through a third party, like United Way or your employer, there is often a delay in the Pottstown Cluster receiving these funds. We are not always notified of the original donor. If you have additional information for us, please reach-out to Jacqui Good at jgood@pottstowncluster.org, or call 610-970-5995. We are grateful to all our donors and apologize in advance for any inadvertent omissions or inaccuracies. Know that we value each and every donor at every level of support. Please let us know if our records are incorrect.

Heroes in Philanthropy

Mr. and Mrs. Scott and Susan Bentley
Brownbacks United Church of Christ
Chester County Community Foundation
Clay-Mir Charitable Foundation
Estate of Barbara Anne Yuhas
Genuardi Family Foundation
Globus Medical, Inc.
Mr. and Mrs. Karl and Mary Ann Glocker
Leo & Peggy Pierce Family Foundation
Montgomery County Foundation
Mr. and Mrs. Daniel and Janet Ottey
PNC Charitable Trust
MontCoStrong of the Montgomery County
Redevelopment Authority
United Way of Greater Philadelphia and Southern
New Jersey
Mr. Donald Updike
Wegmans Food Markets, Inc.

Leaders in Giving

Mr. and Mrs. Bruce and Shari Albitz
Benevity Inc.
Mr. and Mrs. William and Jeannette Brennan
Mr. Michael Carvalho
Mr. and Mrs. Frank and Cindy Cebular
Mr. and Mrs. Jim and Ann Faust
Church World Service for CROP Walk
John and Basak Clements
Mr. Richard Daily
Diana Family Foundation
Mr. and Mrs. Russell and Linda Drumheller

Exelon
Mission Committee of the First Presbyterian
Church
First Presbyterian Church
Genesis Housing Corporation
Herbert Rowland & Grubic, Inc.
Iris-Lewis Family Fund
John Kennedy Auto
Mr. Jay King
Mr. David Lewis and Ms. Jill Iris
Mary N. Porter Fund, Broward County
Community Foundation
Ms. Catherine McDevitt
Morningstar Fellowship
New Hanover UMC
NorthPointe Community Church
Mr. and Mrs. Mayer and Diana Pollock
Pottstown Mercury Foundation
Quest for the Best
Mr. and Mrs. Lawrence S. and Phyllis Sager
St. James Evangelical Lutheran Church
St. Paul's Church
Mr. and Mrs. Robert and Jane Swan
The Hill School
TriCounty Community Network
Mr. and Mrs. Craig and Barbara Wilhelmy
Mr and Mrs. Robert and Amy Wise
Mr. David A. Ziegler
Zion's UCC

Cluster Boosters

Mr. David Blye
Mr. Joseph Browne

Mr. and Mrs. Howard and Roberta Body
Mr. Richard Brickel
Mr. and Mrs. Nicholas and Barbara Bush
Cedarville United Methodist Church
Fidelity Charitable
Thrivent Choice
Mr. Dennis Clark
Rev. Dennis Emrick
Mr. and Mrs. Mark and Karen Engel
Mr. and Mrs. Joseph and Bernice Gallagher
Mr. and Mrs. George and Melissa Anne Griffaton
Mr. and Mrs. Paul and Deborah Harmon
Herbein + Co., Inc.
Mr. and Mrs. Shane and Tracie Hess
JB Supply Inc.
JRC Technical Sales, Inc.
KLT Group
Larkin Management and Consulting Inc.
Marshall Development, LLC
J. Frederick Merz Properties
Pottstown Area Health and Wellness Foundation
Pottstown Hospital Tower Health
Reed's Fuel Oil
Nelson Family at Renaissance Charitable
Mr. and Mrs. James C. and Phyllis J. Rinehart
Mr. Clayton and Judith Ryce
Dan and Ute Boyer, III
Shenkel United Church of Christ
Ms. Amy Shutt
St. Thomas More Parish, Outreach Committee
Mr. and Mrs. Gerald and Kathy Stevick
Mr. and Mrs. George and Carole Bell
Ms. Abbie Covenah
United Way of Chester County
Mr. John VanWagenen
Mr. Andrew Vedock
Victory Bank
Victory Christian Life Center
Wawa Foundation
Mr. Gerald Wayock
Wyndcroft School

Friends of the Cluster

Friends of the Cluster
A.D. Moyer Lumber Co.
A.L. Coffman & Son, Inc.
Aegis Technologies
Ms. Amy Agnew
Mrs. Barbara Akins
Ms. Judith Albright
Mr. and Mrs. Todd and Teresa Alderfer
Mr. and Mrs. David and Sandra Allebach
Amazon Smile Foundation
Analytic Solutions with SmartChoice
Ms. Bonnie Anderson
Mr. Benjamin Andes
Mr. and Mrs. Sam and Connie Armbruster
Mr. and Mrs. Thomas and Judith Babbony, Jr.
Ms. Marie Bade
Ms Eileen Bailey
Mr. Michael Barber
Mr. Joseph Barrese
Mr. and Mrs. Patrick and Caryn Barrett
Mr. and Mrs. Ralph and Cleola Bartholomew
Ms. Stacy Sulima Basile
Mr. Fred Basiura
Mrs. Linda Sue Bauer
Mr. and Mrs. Roger and Robin Baumann
Beacon Health Solutions
Mr. and Mrs. Ronald and Dawn Bealer
Mr. Brian Bean
Mr. and Mrs. Robert and Elizabeth Bedi
Mr. and Mrs. Michael and Anne Behe
Mr. and Mrs. George and Carole Bell
Mr. and Mrs. Lawrence and Ramona Belz
Mr. and Mrs. David and Kristine Bender
Ms. and Mr. Jane and John Bennett
Mr. Gary Bertolet
Ms. Marian Bilger
Ms. Dolores Bishop
Mr. Tom Bissinger
Mr. and Mrs. Allen and Maureen Bixler
Ms. Chandra Blakely
Mr. Marvin Blassingale
Mrs. Nancy Body

Mr. David F.. Bohn
Ms. Noelle Quam and Mr. Matthew Bond
Mr. Steven E. Borgeson
Ms. Laverne Bowen
Mr. Irvin B. Boyd, Jr.
BPOE Lodge No. 814
Mr. Michael Brendlinger
Mr. Jere Bricker
Mr. Michael J. Briglia
Mrs. Barbara Brown
Mrs. Merri Brown
Mr. Nathan Brownback
Mr. Joseph D. Browne
Mr. Dennis J. Brumfield
Mr. and Mrs. Richard and Victoria Bumstead
Mr. and Mrs. James and Joanne Bush
Father Joshua Caler
Mr. Steve Camburn, Camburn Properties
Mr. and Mrs. Arthur and Janie Campbell
Mr. and Mrs. James and Alicia Canner
Ms. Diane Canty
United Way, PA Capital Region
Ms. Barbara Capone and Ms. Cecile Grantham
Ms. Carol L. Carr
Ms. Liana Carvahalo
Mr. and Mrs. James and Carol Cassano
Mr. and Mrs. Gregory and Lisann Chapis
Charities Aid Foundation of America
Ms. Kathy Chemsak
Ms. Andrea Chirieleison
Ms. Ruth E. Chonka
Christ Episcopal Church
Christ Lutheran Church Niantic
Mr. and Mrs. Ralph and Linda Clemmer
Ms. Cynthia Clouser
Mrs. Joan Clouser
Mr. and Mrs. Alvin Coleman
Mr. and Mrs. Dale and Joan Colledge
Comcast Matching Gifts
Ms. Debra L. Cooke
Ms. Suzanne Cormie
Ms. Christina Cozzetto
Ms. Mary Creciun

Mr. and Mrs. David and Sandra Cremi
Mr. Reginald Cribb
Ms. Heidi Crosby
Mrs. Michele Cucura, Sarkas Families, Bishop Family
Mr. Brian Culp
Ms. Mary Cummings
Ms. Ramona Damico
Ms. Ramona D'Amico
Mrs. Barbara Daub
David Dinnocenti Memorial Foundation
Ms. Peggy K. Davis
Rev. Herbert and Mrs. Lillian Davis
Mrs. Linda Dawe
Mr. Barry Dawson
Mr. Scott Dempsey
Mr. and Mrs. Ned and Jill Dennin
Mr. and Mrs. Mark and Kelli DeSieno
Mr. Scott Detar
Ms. Cheryl Detweiler
Mrs. Patricia Diener
Mr. Kurt Dinkelacker
Mrs. Helen Dinnocenti
Mr. Edward J. Dobry, Jr.
Dolan Law Office, LLC
Ms. Kathryn D'Orazio
Mr. and Mrs. Mark and Barbara Drewica
Mr. Michael Drust
Mr. Stanley Dueck
Mr. William Dupree
Mrs. Heidi Eccleston
Mrs. Carol Eckroth
Mr. and Mrs. Keith and Carla Edlund
Mr. and Mrs. Daniel and Joanne Egrie
Mr. and Mrs. Stephen and Andrea Elsier
Mr. and Mrs. Dallas and Patricia Eltz
Mrs. Judith S. Embriani
Emmanuel Lutheran Church
Mr. and Mrs. James and Barbara Eschbach
Mr. and Mrs. Donald and Carol Eshelman
Mr. and Mrs. Steven and Mary Breidgan
Ms. Jennifer B. Scotese
Mr. and Mrs. James and Claire Faust
Ms. Ann Marie Fedor
Fidelity We Give

First Baptist Church of Pottstown
First Church of the Brethern Womens Fellowship
Mr. and Mrs. Timothy Forester
Mr. and Mrs. Rick and Jeanette Francesco
Mr. and Mrs. P. Richard and Mary Frantz
Mr. Darrin Fronheiser
Mr. David and Debbie Fryer
Ms. Katherine Furman
Ms. Danielle Gadsen
Mrs. Diane Gallagher
Mr. and Mrs. Richard and Patricia Geisler
Ms. Karen Gillespie
Mrs. Barbara Glenn
Mr. Rudolph Karl and Mrs. Lianne Glocker
Ms. Melissa R. Gluznski
Mr. and Mrs. Robert C. and Jacelyn D. Gofus
Ms. Jacqui Good
Mrs. Barbara Goss
Ms. Patricia L. Graber
Mr. and Mrs. Theodore and Christine Gray
Greater Pottstown SHRM
Mr. Matthew Green
Mr. and Mrs. Art and Judy Green
Dr. and Mrs. Lawrence J. Gribb
Mr. Christopher Griffith
Mr. and Mrs. John and Roseann Gruber
Ms. Karyn Gruber
Mr. and Mrs. Greg and Betty Gubler
Ms. Diane Gumbarge
Mr. and Mrs. Stephen and Barbara Guy
Mrs. Marie Haigh
Mr. and Mrs. Wilmer and Lynne Hallman
Ms. Becky Hampton
Ms. Karen Hanson
Mr. and Mrs. Bruce and Julia Hardenstine
Dr. and Mrs. Keith and Marianne Harrison
Ms. Nancy E. Hartenstine
Mr. and Mrs. Charles and Mary Belle Hartman
Ms. Jeanette M. Hassis
Mrs. Cathy Heayn
Heidelberg United Church of Christ
Mr. and Mrs. Mark and Melissa Heise

The Hon. and Mrs. Timothy and Carol Hennessey
Mr. Lester High
Ms. Raquel Hightower
Ms. Joan Hiltelbeitel
Ms. Louise E. Hine
Ms. Alma J. Hine and Ms. Louise Hine
Dr. and Mrs. Paul and Cynthia Hiryak
Hobarts Run
Mrs. Billie Hoch
Ms. Amanda Hoffman
Mr. and Mrs. Garold and Donna Holladay
Ms. Rebecca Hoover
Ms. Elizabeth Hopkins
Ms. Paula M. Horvath
Mr. Herbert Houck
Ms. Barbara Hubley
Mr. and Mrs. Thomas and Mary Ann Hudson
Mr. and Mrs. Samuel and Alison Hunter
Mr. and Mrs. Mrs. Robert and Ellen Ibach
Ms. Ellen M. Ibach
Independence Planning Group
J.P. Mascaro & Sons
Mr. and Mrs. Paul and Nancy Jacobs
James Hampton Properties
Mrs. Christine Hector
Ms. Joy Jannotti
Mr. Dan Jenkins
Mr. Philippe Jin
Mr. and Mrs. Charles and Gail Johns
Ms. Eleanor L. Jones
Ms. Donna Eilberg
Ms. Mauree Kai
Mrs. Janet Kakareka
Mr. and Mrs. David and Diana Kaplan
Ms. Deborah Kauffman
Ms. Alexis Kegerise
Mr. and Mrs. Edward and Geraldine Kelly
Mr. and Mrs. Larry an Shirley Kenney
Mr. and Mrs. Leon and Sheryl Kentner
Ms. Judith Kingsepp
Ms. Kathleen Kissinger
Mr. and Mrs. Ramon and Kathryn Kitchen

Kiwanis Club of Pottstown
Knights of Columbus No. 1192
Mr. Walter Kochel
Dr. and Mrs. C. Wendell and Sandy Koenig
Mr. and Mrs. Gerald and Linda Koralewski
Ms. Susan Koury
Mr. John Koury
Mr. and Mrs. William and Susanne Krause
Mr. and Mrs. Richard and Suzanne Kulp
Ms. Aimee Kulp
Ms. Kathy Kunitis
Mr. Robert N. Land
Mr. and Mrs. Dennis and Lana Hartman Landon
Ms. Nora Landon
Ms. Laurinda Lee
Mr. and Mrs. James and Annette Lemma
Mr. Jonathan Levy
Mr. Christopher Lindauer
Landis Supermarket, Inc.
Longacre Company
Longview Property Group
Ms. Deborah Lord
Mrs. Wendy Lucas
Ms. Lisa Lynch
Ms. Judith Lysczek
Mr. and Mrs. John and Eva Macartney
Mr. and Mrs. Jeffrey and Linda Maenza
Mr. Joseph Major
Ms. Kathryn Maleney
Ms. Michelle Malick
Dr. Kathryn Malone
Dr. and Mrs. Marvin and Terryl Marsh
Ms. E. Jane Marshall
Ms. Brooke Martin
Patricia and Angel Martinez
Ms. Karen Matyasovsky
Mr. Keith Maurice
Mr. Keith Miles McBlane
Ms. Kristin McCann
McCormick Chiropractic Co., LLC
Mr. Gary McDermit
Ms. Catherine McDevitt
Ms. Marjorie McElroy

Ms. Ann McFalls
Ms. Ann M. McIlvee
Ms. Coleen McKnight
Mr. Thomas McMains
Mr. Matthew McNally
Mr. Todd McNeal
Mr. and Mrs. James and Jacqueline Meade
Medicare Educational Services LLC
Ms. Judith Memberg
Ms. Barbara Mentzer
Mr. and Mrs. David and Anita Reed
Rev. Mary Etta Mest
Mr. and Mrs. Phillip and Penny Mest
Mr. Joseph Miele
Mr. Vincent Miller
Mr. and Mrs. Brent and Vicki Miller
Mr. and Mrs. Greg and Beth Miller
Mr. and Mrs. Andrew and Patricia Moll
Ms. Sandra Momyer
Ms. Roseanne Montanaro
Mr. William Moore Jr.
Mr. and Mrs. Peter and Diane Moorman
Mr. and Mrs. Robert and Suzanne Bell Morgan
Mr. and Mrs. William and Jan Morris
Mr. Robert H. Moses
Mr. and Mrs. Richard and Susan Moyer
Rev. Michael D. Moyer
Ms. Lynne K. Moyer
Ms. Lori Nealy-Lord
Mr. and Mrs. Joseph and Aimee Mraz
Ms. Janet Nash
Ms. Karen R. Naylor
Mr. Reginald Nealy
Mr. and Mrs. Reginald and Pam Nealy
Ms. Arlene A. Neff
Mrs. Jane L. Neiss
Mr. and Mrs. Glenn and Gale Nester
Mr. Jason Sellers
Mr. Richard Newell
Mr. and Mrs. Lincoln and Barbara Noecker
Ms. Linda Nuccitelli
Mrs. Patricia O'Brien
Mr. Robert L. O'Connell, Jr.



Mrs. Karen Orchard
Ms. Suzanne Ott
P C Solutions, Inc., Ridge Technology
P. Richard Frantz, AIA
Mrs. Deborah A. Page
Mr. and Mrs. Jesse and Barbara Painter
Mr. and Mrs. Charles Palladino
Ms. Linda Pallay
Ms. Dora Pascali
Mr. and Mrs. Edward and Faye Pedrick
Mr. Richard Peel
Mrs. Elizabeth Peters
Ms. Terri Petrofes
Mrs. Judith Pfeffer
Ms. Lisa Phillips
Mrs. Celia R. Phillips
Mr. Frank Nestore
Ms. Barbara A. Piacine
Ms. Alison Pidgeon
Ms. Tammy Plumley
Mr. and Mrs. Howard and Bonita Pomerantz
Mr. and Mrs. Phillip and Judy Pope
Mr. and Mrs. Michael and Michaeline Popolow
Ms. Phyllis Prizer
PSEG
Psychology & Counseling Assoc.
Ms. Mary Jean Purdy
Ms. Kathleen A. Purington
Mr. and Mrs. Gary and Nancy Quam
Ms. Emily Quinter
Mr. Richard Raichle
Mr. and Mrs. James and Linda Anne Raifsnider
Mr. Albert Rayner
Mr. David Reed
Reed Dallas, Inc.
Mr. and Mrs. David and Annette Renn
Ms. Patricia Renninger
Mr. and Mrs. Roy and Denise Repko
Mr. Robert P. Rheel, Sr.
Richard R. Rusbult Construction
Mrs. Mary Louise Richards
Ms. Ethel Rinaldi
Ms. Donna Marie Rivenbark

Mrs. Melissa P. Roberts
Mr. and Mrs. Dan and Denise Robison
Ms. Suzanne Rokosny
Mr. Robert G. Rosenberry
Mr. and Mrs. William and Brenda Ross
Mr. and Mrs. Raymond and Xandra Rowe
Mrs. and Mr. Patricia and Larry Royer
Mrs. Sharon Sabo
Ms. Jane Sample
Sanatoga Corporation
Sanatoga Ridge Friends
Ms. Christina Saul
Ms. Carol Savino
Mr. and Mrs. Barry and Pat Saylor
Mr. Henry Saylor
Ms. Jean and Butch Schaeffer
Ms. Judy Schmale
Mrs. Rose Schoenly
Mr. Bruce L. Schuchert
Mr. and Mrs. Robert and Connie Schwanger
Mr. Kenneth Seaman
Mr. Ken Seeberger
Mr. John Grasso, President
Mr. Kenneth Shaner
Mrs. Edie Shean-Hammond and Mr. Peter Hammond
Mr. and Mrs. James and Judy Shelly
Mr. John Shilling
Mr. Aaron Shostak
Mr. Leib L. Shulman
Ms. Janet R. Simmons
Mr. James A. Skilton
Mr. and Mrs. Paul and Jacquelyn Smith
Mr. Kevin Smith
Ms. Emily Snyder
Sovereign Choice Steaks and Seafood
Ms. Christine Sowers
Mr. and Mrs. William and Miriam Spade
Mrs. Melissa Spadt
Mr. and Mrs. Richard and Cora Spare
Mr. Philip Spare
Mr. and Mrs. Francis and Paula Spollen
St. John's UCC

PSt. Matthew's UCC
St. Peter's Lutheran Church
Ms. Maria C. Stauffer
Ms. Sharon Steinmetz
Mrs. Audry Stengel
Ms. Shelly Stockmal
Ms. Susan D. Storb
Ms. Marie Stupak
Ms. Janet L. Swain
Mr. Howard Swavely, Jr.
Mr. Joel Sweinhart
Ms. Barbara Sweinhart
Ms. S. Joy Taglieber
Mr. Roger J. Tartaglia
Temple United Methodist Church
Mr. Robin Testa
Mr. and Mrs. Robert and Elizabeth Theisen, Jr.
Chaplain Tony Tilford
Ms. Karin Tindall
Mr. and Mrs. Richard and Shirley Toepel
Mr. and Mrs. Bruce and Marcia Tonkin
Mr. and Mrs. Ronald and Margaret Tonnessen
Traffic Planning and Design, Inc.
TriCounty Area Federal Credit Union
Rev. Jackie Turnbach
Ms. Sarah Twomey-Mercurio
Ms. Arlene K. Umstead
Mr. and Mrs. John and Barb Ungerman
Mr. and Mrs. Stephen and Theresa Urban
Mr. and Mrs. Gary and Miranda Van Horn
Mrs. Barbara VanBuskirk
Ms. Dawn Varady
Mr. and Mrs. Dennis and Susan Wade
Mr. and Mrs. Charles and Monica Wagg
Ms Megan Wagner
Mrs. Verna M. Walters
Ms. Rosemarie Walters
Ms. Judith Watts
Mr. and Mrs. Ralph and Meg Werley
Ms. Susan West
Mr. Robert White
Ms. Ellen Whitfield

Mr. and Mrs. Bryant and Katharine Wilhelmy
Mr. J. Blake Wilhelmy
Ms. Nancy Korvach, William Penn Assoc.
Mrs. Barbara T. Winter
Mr. and Mrs. Donald and Jo Anne Wirt
Mr. and Mrs. Jack F. and Gayle Wolf
Mr. and Mrs. Donald and Linda Woodley
Wrigley's Office Supply Co.
Yergey, Daylor, Allebach, Scheffey, and Picardi
Mr. and Mrs. Henry T. and Margaret Zale
Mr. Vaughn Zimmerman
Mr. and Mrs. Joseph and Debbie Zlomek
Ms. Rosalie C. Zakauskas

Support

CROP Walk Supporters

Mr. and Mrs. David and Sandra Allebach
Mr. and Mrs. Sam and Connie Armbruster
Ms. Brenda Becker
Ms. Deborah Bellew
Mr. and Mrs. Kenneth and Frances Berkowitz
Mr. Randal Berriker
Mr. Michael Bleyer
Mr. Frank Bork
Mr. Michael Broggy
Ms. Laura Brown
Mr. Luke Childs
Rev. Austin L. Chinault, II
Ms. Andrea Chirieleison
Mr. and Mrs. Kenneth and Wendy Clough
Ms. Becky Comer
Ms. Alexis Cox
Ms. Michaela Craner
Ms. Rebecca DeCarlo
Ms. Abby Dise
Emmanuel Lutheran Church
Faulkner Swamp UCC
First Baptist Church
First Church of the Brethren
First Presbyterian Church
Mr. Darrin Fronheiser
Ms. Jacqui Good
Ms. Christine Gray
Ms. Karyn Gruber
Ms. Stephanie Hansen
Ms. Sue Harrison
Ms. Amanda Hoffman
Mr. Oliver Hutchison
Mr. Dan Jenkins
Ms. Delaney Karg
Ms. Kaitlyn Kiely
Mr./Ms. Njeri Kimani
Ms. Patricia Kuestner
Revs. W. Carter Lester and Karen Pidcock-Lester
Ms. Deborah Lord
Mrs. Cathy Marks

Mr. Gary McDermit
Mr. and Mrs. James and Susan Mercer
Rev. Mary Etta Mest
Ms. Christine Meyers
Ms. Karen L. Miller
Ms. Angela Osorio
Mr. and Mrs. Ronald and Carol Pearson
Mrs. Celia R. Phillips
Ms. Renee Poniktera
Mr. and Mrs. Gary and Nancy Quam
Ms. Amelia Quazi
Ms. Stephanie Rita
Mr. Nicholas Robin
Ms. Heather Schmidt
Mr. and Mrs. Robert and Sharon Schnarrs
Ms. Dolores M. Shank-Samiec
Mr. and Mrs. Kenneth and Diane Slough
Ms. Helen Surman
Mr. David Sutton
Ms. Lydia Taylor
Ms. Kristy Thompson
Ms. Arlene Umstead
Ms. Leila Violano
Mrs. Freda Wanner
Ms. Cathryn M. Whitfield
Ms. Ellen Whitfield
Mr. Edward Whitfield
Mr. and Mrs. Craig and Barbara Wilhelmy
Mr. Anthony Wise
Mr. Clay Lucas Zachesky

Mission

Gifts-in-kind

Beacon Health Solutions

The Hill School

Jeff Testa Landscaping

MontCo Anti-Hunger Network

Philabundance

The Hon. Tracy Pennycuik

Share Food Program

You Give Goods

Wyndcroft School

Thank You!

POTTSTOWN CLUSTER OF RELIGIOUS COMMUNITIES



POTTSTOWNCLUSTER.ORG

PottstownCluster
OF RELIGIOUS COMMUNITIES

Nourishing Lives. Strengthening Families.



2021 IMPACT REPORT OF GRATITUDE